

S HAYWORTH
8617-106

N LONG
8955-119

N LONG
8955-119

S HAYWORTH
8617-106

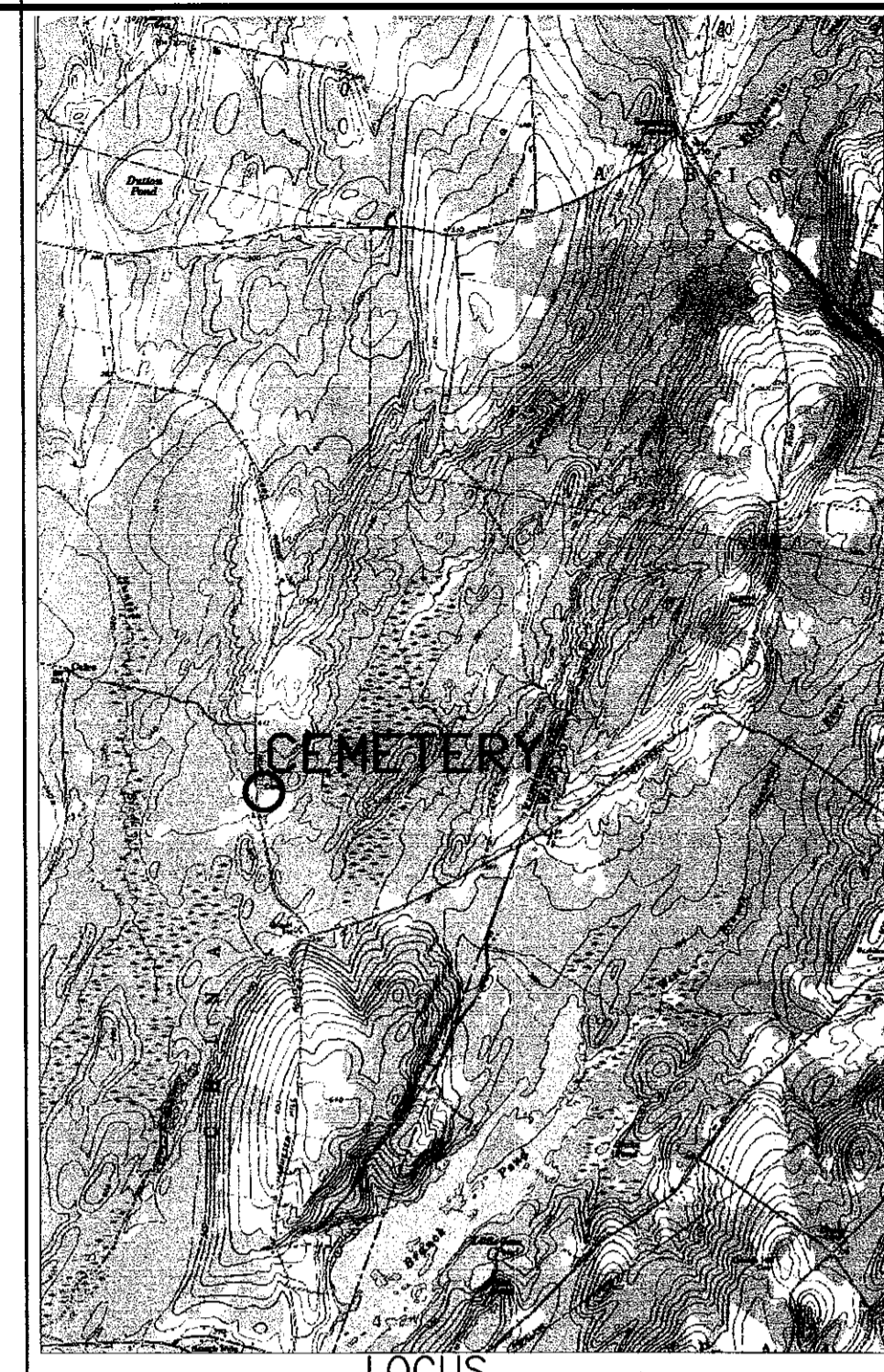

PROJECT:
**PLEASANT VIEW RIDGE
CEMETERY
PLOT DIVISION**

ADDRESS: PLEASANT VIEW RIDGE ROAD

CITY: CHINA COUNTY: KENNEBEC STATE: MAINE

DATE: 3-30-10 SCALE: 1" = 10'

OWNER OF RECORD:
TOWN OF CHINA
571 LAKEVIEW DRIVE
CHINA, MAINE 04358

DEED OF RECORD:
BOOK 8306 PAGE 200

NOTE:
EACH PLOT HAS A 1.0 FOOT
EASEMENT ON ALL SIDES
FOR PEDESTRIAN ACCESS.

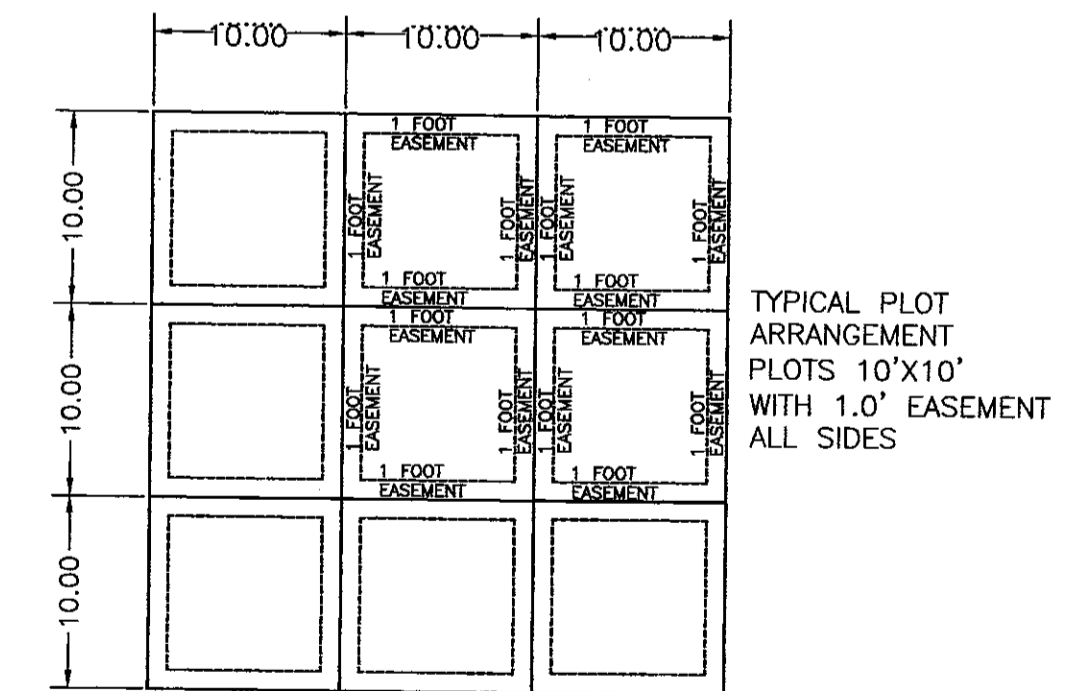

Date: 01-05-09
Project: pleasant ridge cemetery
CONTROL POINTS

Node ID	Northing	Easting	Elevation	Description
300	5034.42	587.75	0.00	LAYOUT CONTR
301	5013.92	622.10	0.00	LAYOUT CONTR
302	4993.43	656.45	0.00	LAYOUT CONTR
303	4972.97	690.80	0.00	LAYOUT CONTR
304	4952.47	725.15	0.00	LAYOUT CONTR
305	4931.98	759.50	0.00	LAYOUT CONTR

- LEGEND:**
- IRON ROD
 - ⊙ STEEL PIN SET
 - GRANITE MONUMENT
 - STEEL PIN FOUND
 - MDOT MONUMENT

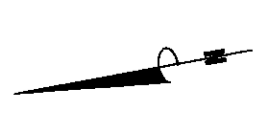
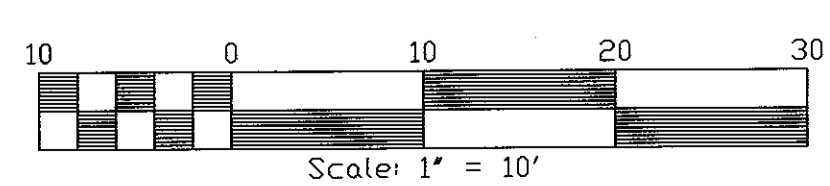

D. S. D.
DOWNEAST SURVEYING & DEVELOPMENT
ELWOOD ELLIS, P.L.S. # 1176
P.O. BOX 6234
CHINA VILLAGE, MAINE 04926
(207) 968-2507
MEMBER MAINE SOCIETY OF LAND SURVEYORS

This plan was prepared by Downeast Surveying and Development for a specific use. Downeast Surveying and Development assumes no liability for any unauthorized additions, deletions or alterations made to this plan.

PVR-1
SHEET NUMBER
NOT VALID UNLESS
EMBOSSED HERE